167902

ENVIRONMENTAL PROTECTION AGENCY
STATE OF ILLINOIS
ROUTE SLIP

DATE 12/26/2000

TO: Mike McAlter
USEPA Region 5
Chicago

	Remarks
___ Approval	Ken McGee site near Sauget Area 1 Site.
___ As requested	
___ Comment	
___ Confer	
___ For information	
___ For recommendation	
___ Investigate	
___ Necessary action	
___ Note and destroy	
___ Note and file	
___ Note and return	
___ Per conversation	
___ Prepare reply	
___ Signature	

FROM: CR Morrison

IL 532-0581
EPA 001 7/75 076-001

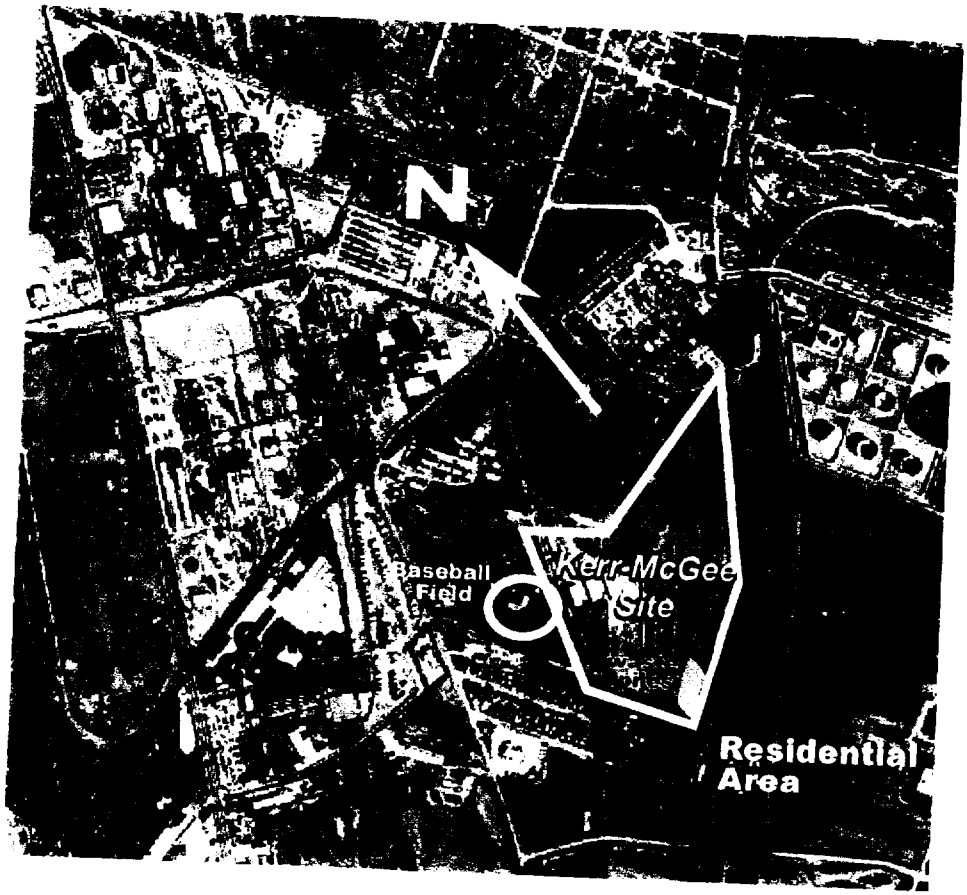
N
Baseball
Field
Kerr-McGee
Site
Residential
Area