C:\IMS\GIS\Cayuga_County\GIS_projects\RI_2008\Figure_1_Potentiometric_Surface_Map_December_D3_Bertie_Zone

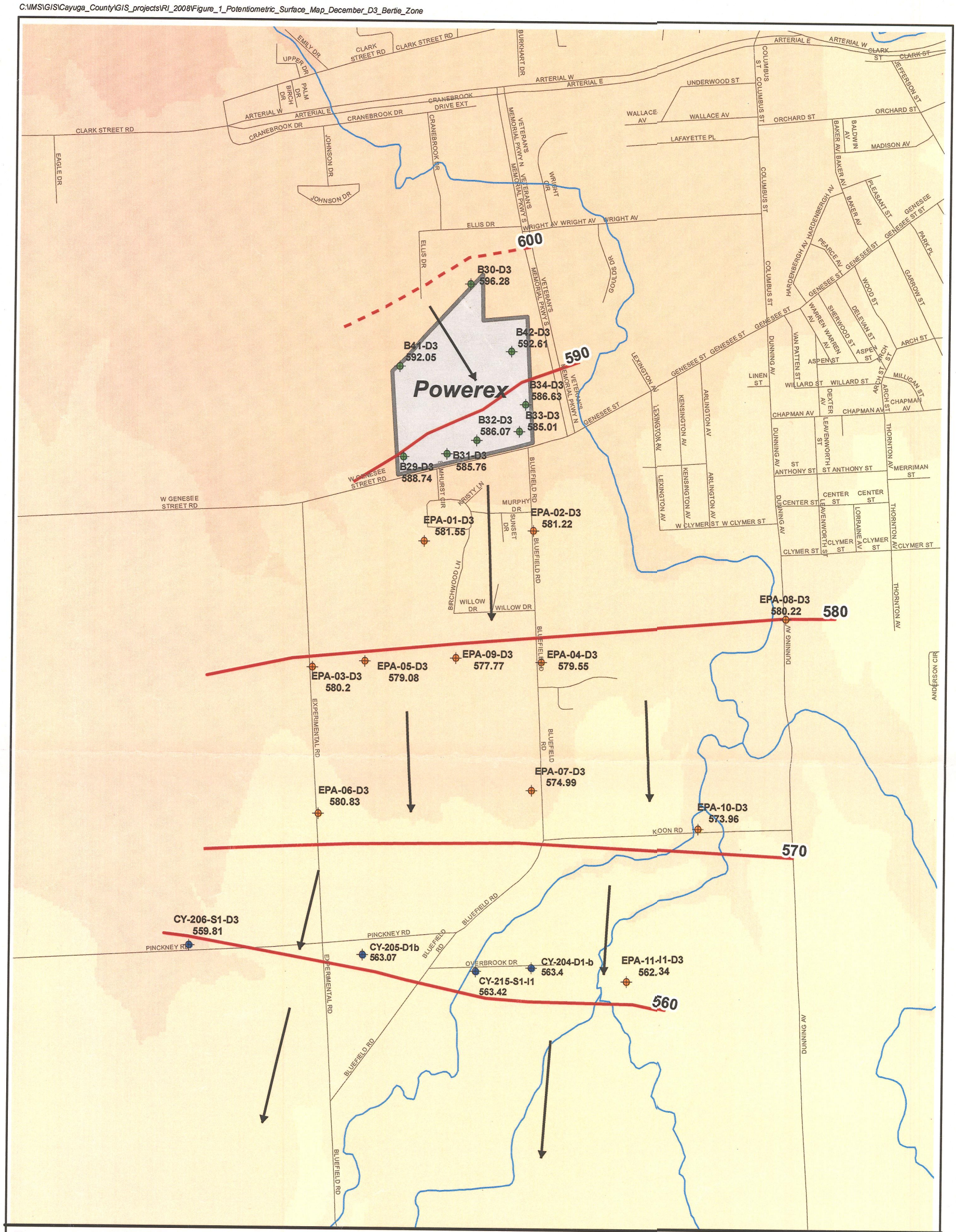

Note:

EPA-06-D3 = Monitoring Well EPA-06, Zone D-3
580.83 water elevation, feet amsl

CY-206-S1-D3: Well location CY 206, open hole from zones S1 to D3

Potentiometric Surface Contour (feet amsl)

Figure 3-9
Deep Aquifer, Zone D3
December 2004 Potentiometric Surface
Cayuga Groundwater Contamination Site
Cayuga County, New York

R2-0024248