# STRATEGIC WEAPONS FACILITY ATLANTIC

[redacted]

This slide Unclassified

***Provide quality products to our customers safely, securely, and on time.***

[redacted]

**This slide Unclassified**

# SWFLANT Mission Statement

*SAFELY* assemble, maintain, and *PROTECT* strategic weapons systems for the U.S. and U.K. Navies.

*"Husbandry of the Fleet Ballistic Missile and TLAM"*

[redacted]

**This slide Unclassified**

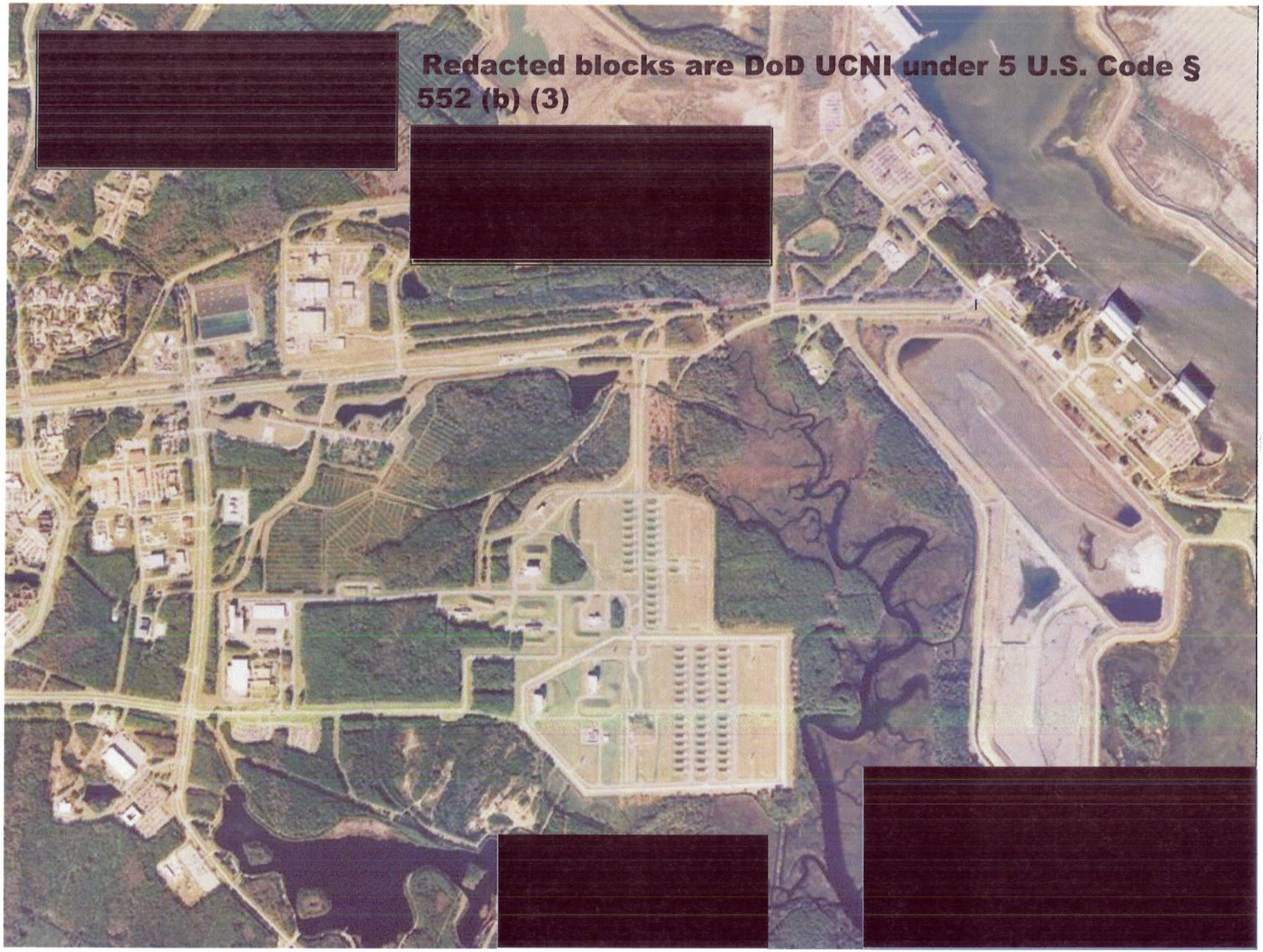
Redacted blocks are DoD UCNI under 5 U.S. Code § 552 (b) (3)

# D5 CRITICAL SEGMENTS

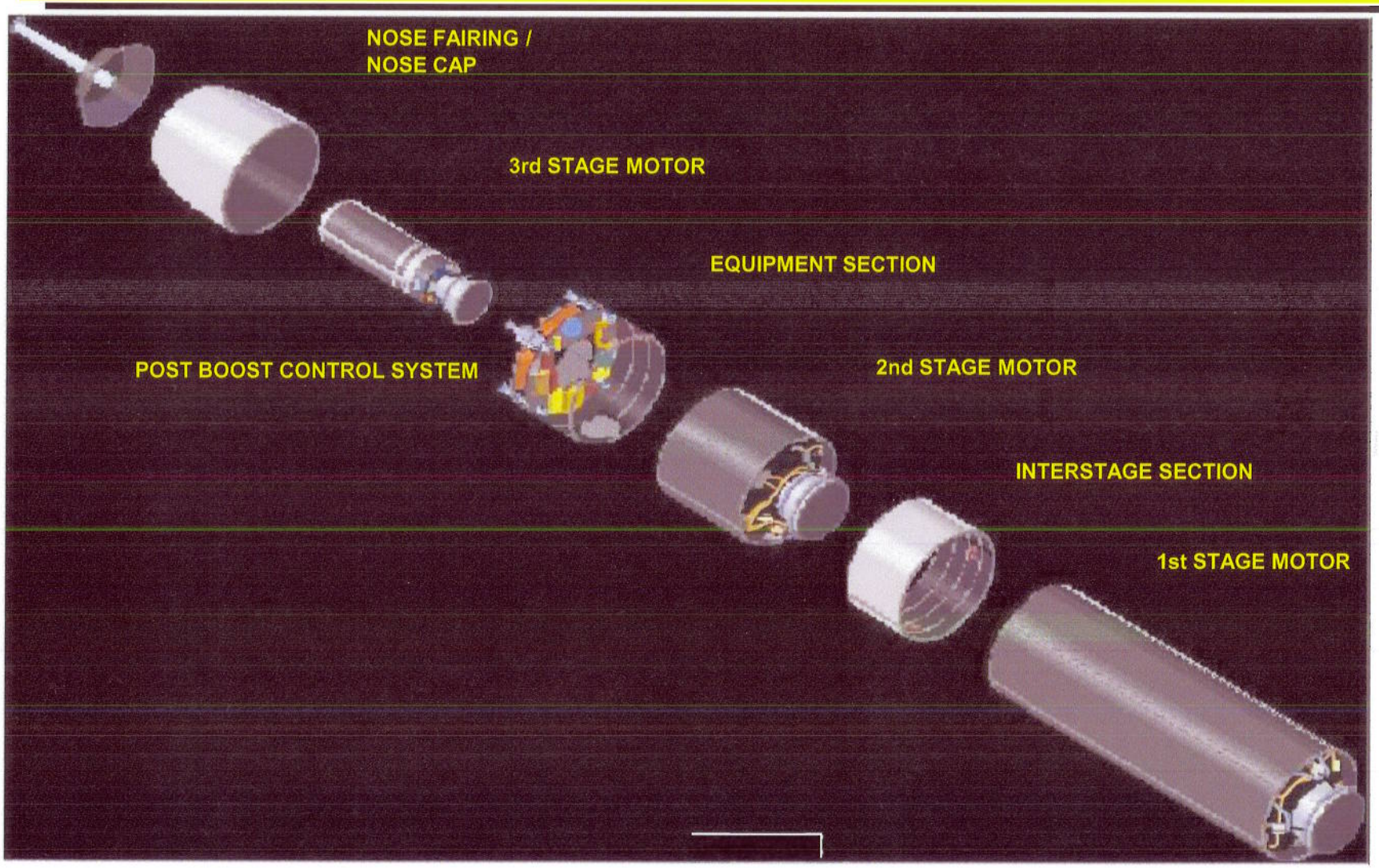


This slide Unclassified

# "Factory in the Field"

**Redacted block is DoD UCNI under 5 U.S. Code § 552 (b) (3)**

[redacted]

# Motor Transfer Facility

## Facility Receipt and Inspection

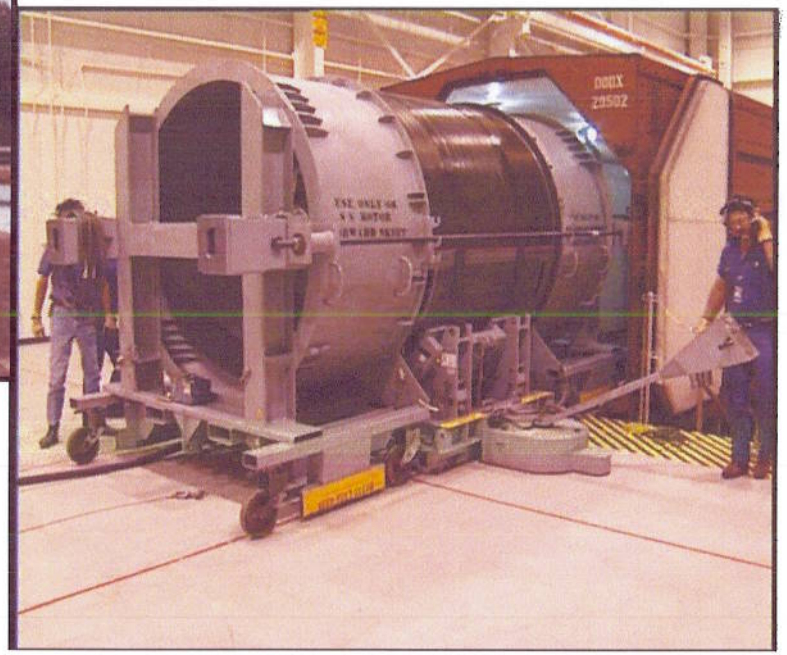

[redacted]

This slide Unclassified

# Motor Inspection Building

## Rocket Motor Assembly and Test

[redacted]

This slide Unclassified

# Inert Components & Control Bldg

## Cable Manufacturing, Equipment Section Buildup
## Guidance System Processing

This slide Unclassified

# Missile Assembly Bldgs

## Missile Assembly and Test

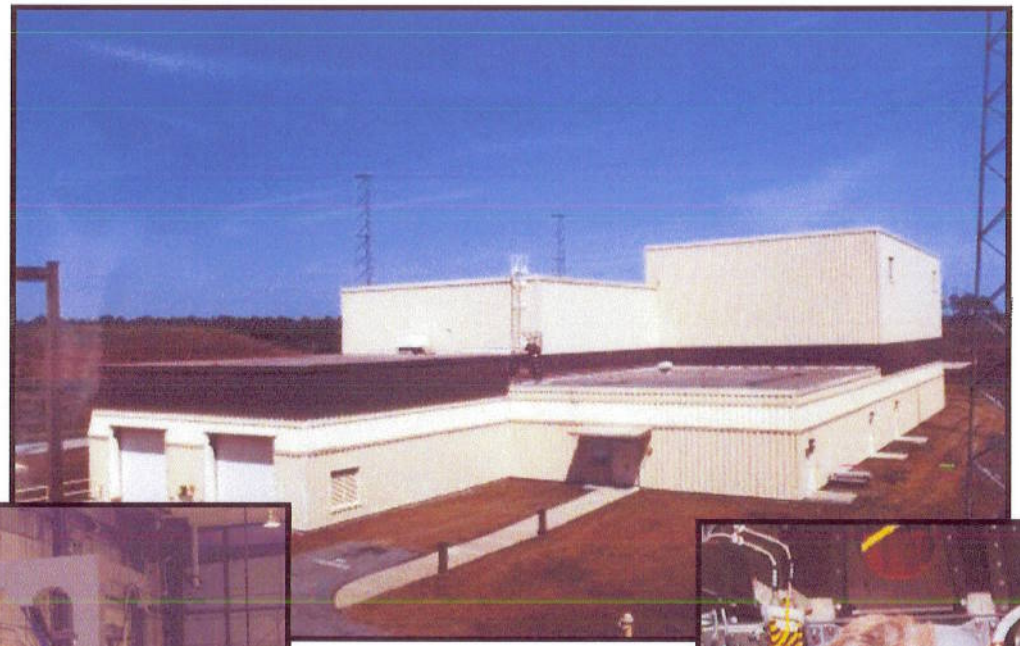

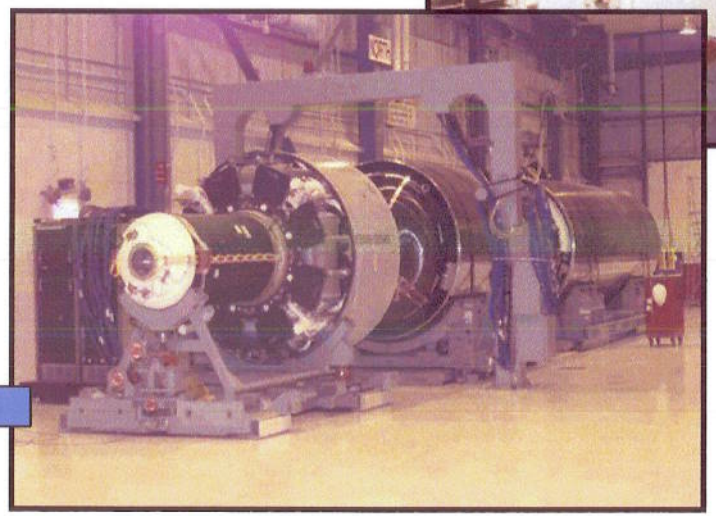

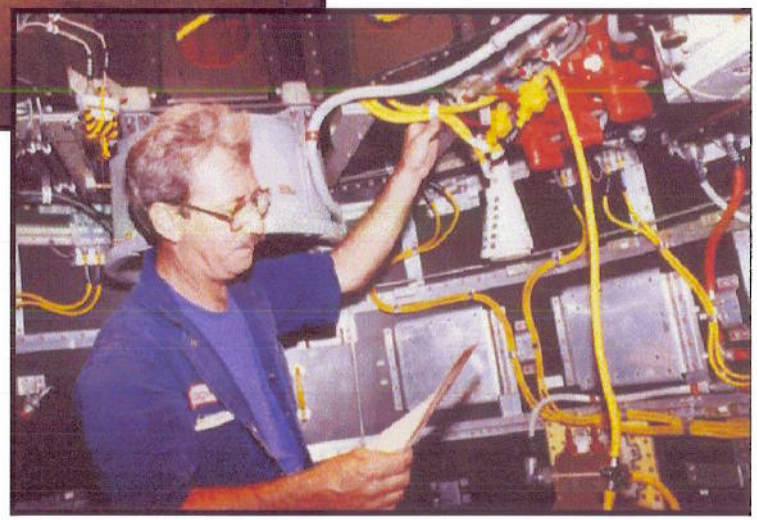

[redacted]

This slide Unclassified

# Missile Motor Magazine

## Missile Storage

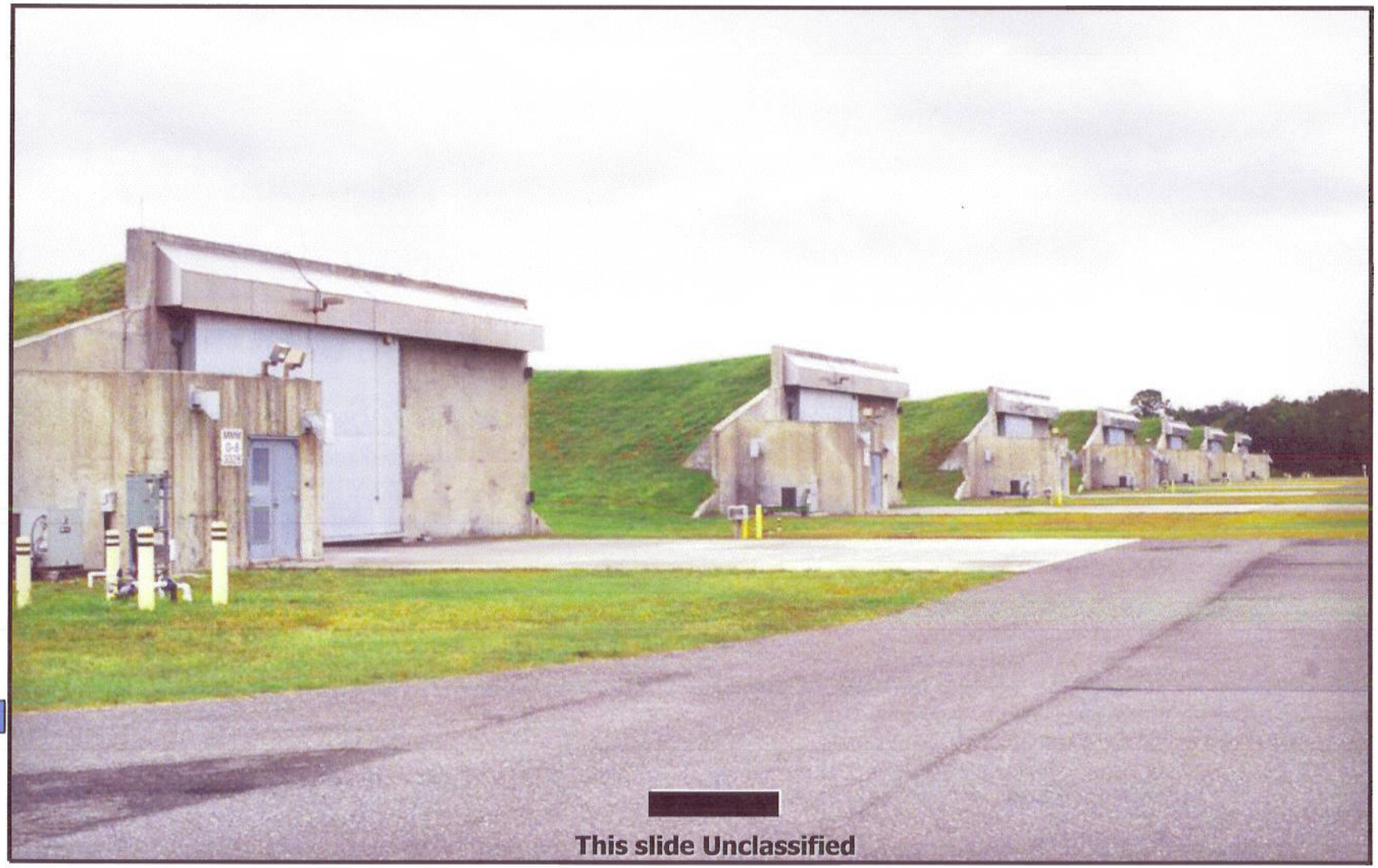

[redacted]

This slide Unclassified

# Reentry Body Complex (RBC)

## Reentry Body receipt, transfer, storage and processing

[redacted]

[redacted]

**Redacted blocks are DoD UCNI under 5 U.S. Code § 552 (b) (3)**

# Vertical Missile Packaging Bldg

## D5 packaging

This slide Unclassified

# Convoy via KDT

[redacted]

**This slide Unclassified**

# Dockside Handling Building

## Hoist Installation and Removal

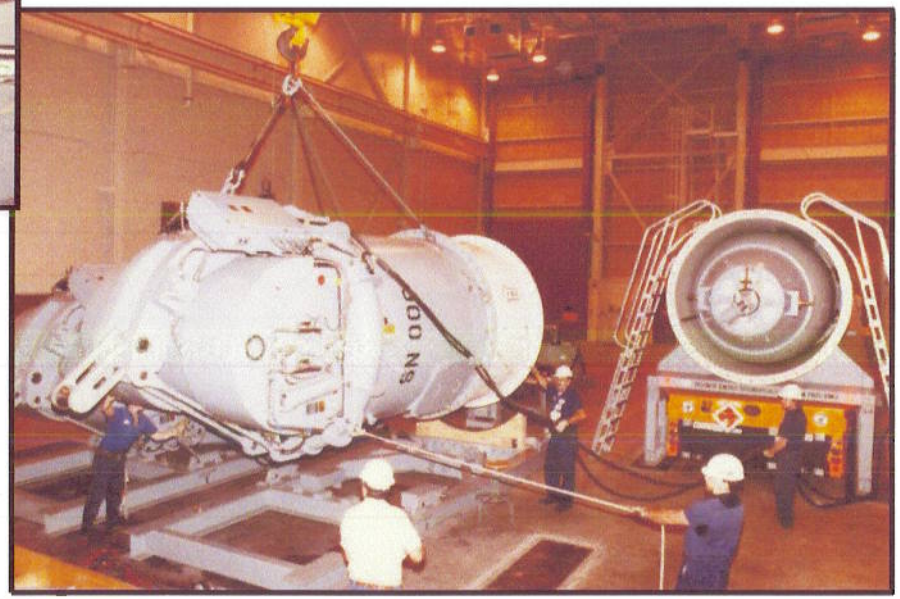

This slide Unclassified

# Explosive Handling Wharfs

## Missile Loading Service Unit Operations

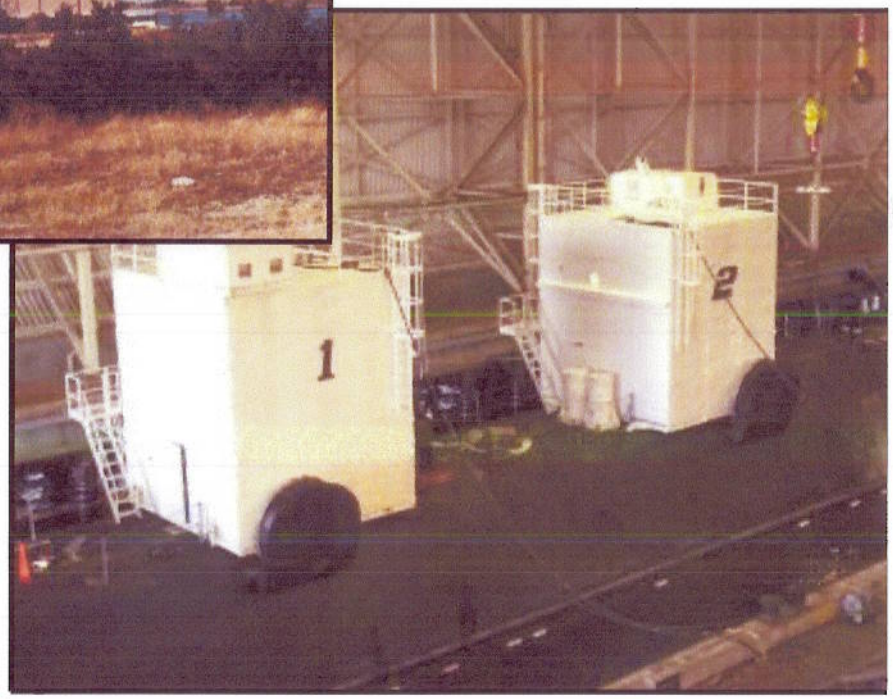


This slide Unclassified

# BACK-UP

[redacted]
This slide Unclassified

# Issues/Topics

- BOSC Contract Transparency
  - Corrective Maintenance
  - Frequency of services
- Facility Recapitalization
  - Critical Buildings
  - Roadways

[redacted]

**This slide Unclassified**

# Kings Bay Team

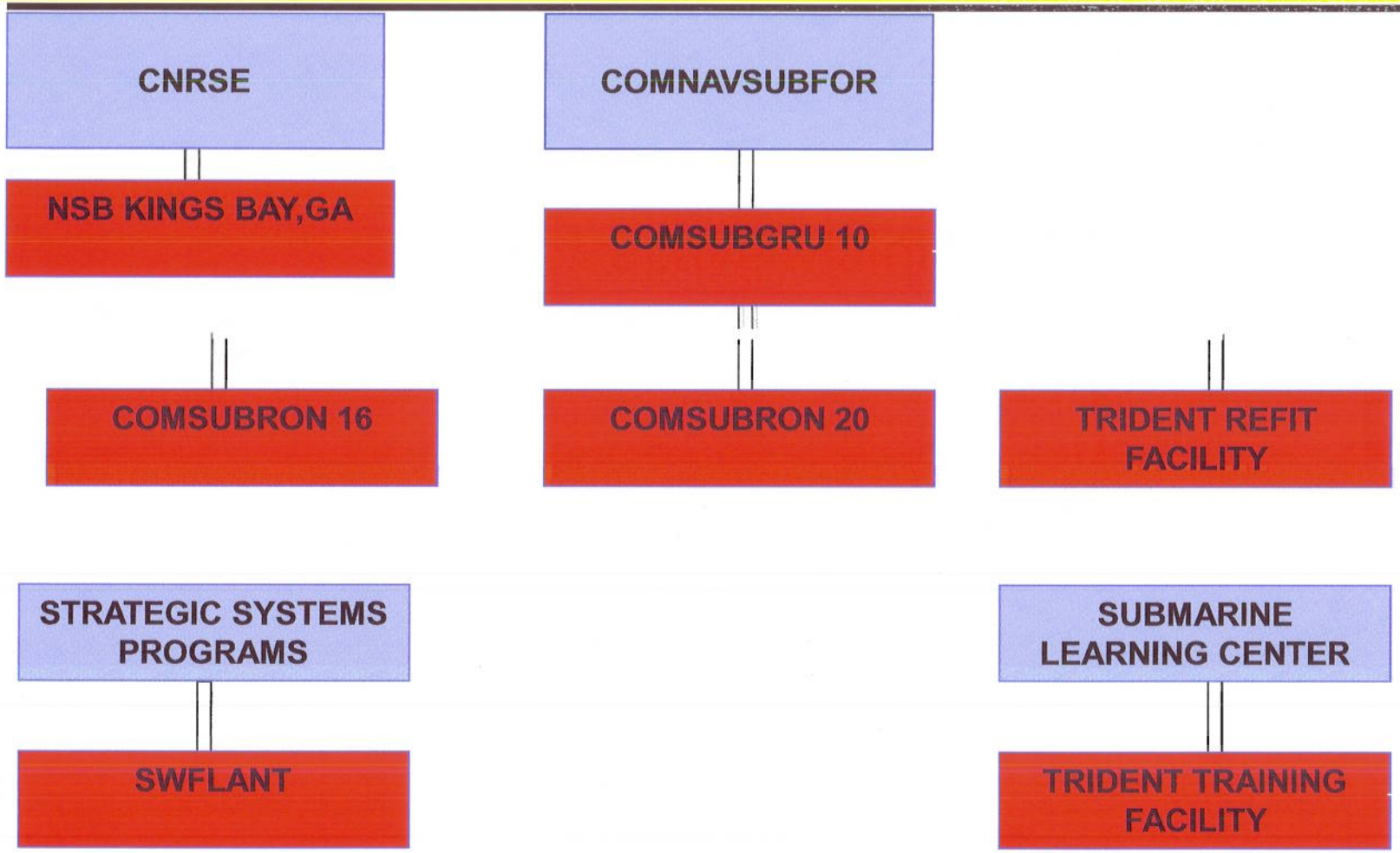


This slide Unclassified